

Faculty

Registration & Fee

Endosurgical Expert Course

ESD Clinical Tutoring

Munich, June 26-27, 2019

Roland M. Schmid, Christoph Schlag, Mohamed Abdelhafez
Dept. of Medicine II, Klinikum rechts der Isar, Technical University Munich,
Ismaninger Str 22, 81675 Muenchen, DE

Registration for ESD endoscopists
under frieder.berr@pmu.ac.at

Participation fee
1200 € (ESGE members: 980 €)
Course, lunches & dinners and Update (Fri, June 28) included

Recommended B&B hotel (& course faculty accomodation):
<https://www.motel-one.com/de/hotels/muenchen/hotel-muenchen-deutsches-museum/>
Rooms available for booking by participants until May 25, 2019

Venues

- TranslaTUM Inst., Einstein Str 25, 81675 Muenchen
- Endoskopie, Medizin. Klinik II, Klinikum rechts der Isar (MRI), Ismaninger Str 22, 81675 Muenchen



Klinikum rechts der Isar
Technische Universität München



Organizers

RM Schmid
Th Ponchon
F Berr
Ch Schlag
M Abdelhafez
A Wagner

Faculty

Allgaier H-P
Berr F
Dumoulin F-L
Hochberger J

Kantsevov SV
Kleber G
Schlag Ch
Schmid RM

Oyama T
Ponchon Th
Seifert H
Takahashi A

Toyonaga T
Wagner A
Yahagi N
Ziachehabi A

Certification 12 DFP / CME (pending)

Contact www.early-cancer.eu

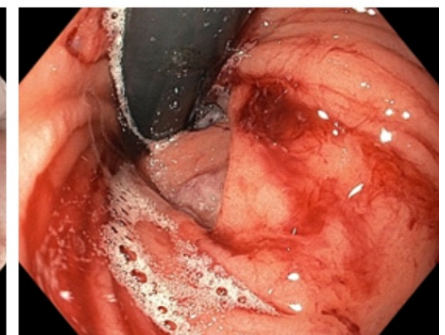
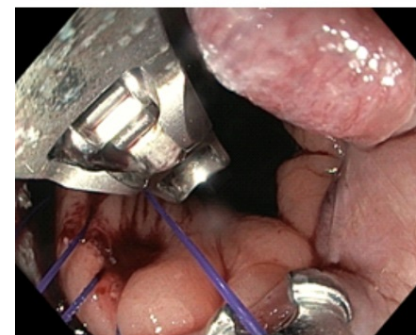
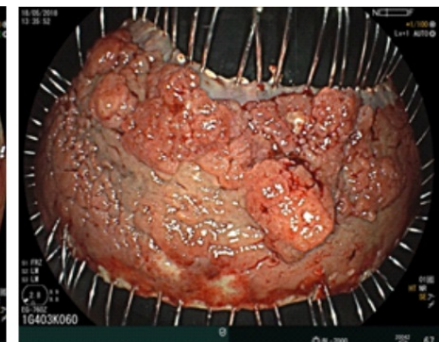
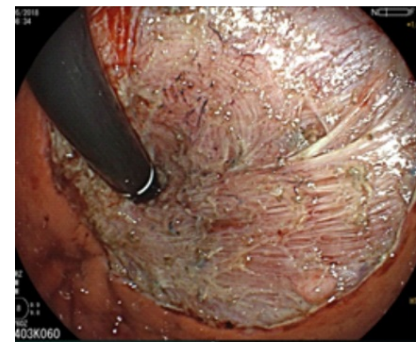

Sponsors (list of 2018, sponsoring not yet confirmed)



Leonie Wild Charitable Foundation



Dear colleagues,

the new course format offers ESD operators to improve the skill level for accurate endoscopic indication (i.e. prediction of pT category) and performance of ESD on lesions in colorectum, stomach, esophagogastric junction and esophagus – under direct preceptorship of national and international experts.

The aim is to promote the professional level of ESD for curative intention.

Ponchon Th. Schmid R.M. Berr F.

Wednesday, 26.06.2019

Endo-Skill & Know-How

Technical University Munich
Univ. Institut. TranslaTUM
Einstein Str 25, Muenchen

Endoscopic Diagnosis & Skills Training (12:00 - 18:30)

Six tutors at six working stations (nr. 1 – 6). Teams (A – F) of four participants. Rotation through stations #1 - #6 with simulation, ex-vivo and in-vivo organs.

Coffee Break 15:00 – 15:30

Objectives, Working Stations & Tutors

I. Endo Diagnosis, Dissection platforms, Suturing, Clipping Techniques

| | | |
|--|--|---|
| #1 WAGNER & BERR magnifying IEE & image analysis quiz | #2 KANTSEVOY Suturing continu- ous, Platforms | #3 SCHLAG & SEIFERT Hybrid knife, Platforms Clipping devices |
|--|--|---|

II. Dissection Techniques, Strategies, and Hemostasis (*in vivo*)

| | | |
|----------------------------------|---|--------------------------------------|
| #4 YAHAGI Dual-J knife | #5 OYAMA & Takahashi Hook-J knife | #6 TOYONAGA Flush knife BT |
|----------------------------------|---|--------------------------------------|

Teams
A - F

18:30 END

19:30 Dinner with faculty

Objectives:

- Accurate Endoscopic Indication for Resection Technique
- Skills and Strategies for ESD Technique
- Suturing and Prevention of Complications

| Endoscopy Room No. | No. 1 | No. 2 | No. 3 |
|----------------------|---|--------------------------|------------------|
| 8:00-12:00 | | | |
| Tutor | Toyonaga | Oyama / Takahashi | Yahagi |
| Lesion e.g. | Barrett AC | Esophagus SCC | Colon LST |
| IEE diagnosis | <i>referring ESD-endoscopist of the patient & tutoring expert</i> | | |
| Resection | <i>referring ESD-endoscopist of the patient & tutoring expert</i> | | |
| Moderator | Schlag, Seifert | Ziachehabi | Wagner, Berr |
| 12:00 – 13:00 | Lunch | | |
| 13:00-17:00 | | | |
| Tutor | Kantsevov / Seifert | Oyama / Takahashi | Yahagi |
| Lesion e.g. | Suturing case | Gastric AC | Rectum LST |
| IEE diagnosis | <i>referring ESD-endoscopist of the patient & tutoring expert</i> | | |
| Resection | <i>referring ESD-endoscopist of the patient & tutoring expert</i> | | |
| Moderator | Hochberger | Allgaier | Kleber, Dumoulin |
| 17:15 | END | | |
| 19:30 | Dinner with faculty | | |

preliminary

pending

Endo-Skill Update
Muenchen 2019

Friday, June 28, 2019: 8:00 - 16:15
Technical University, TranslaTUM, Einstein Str 25
(included in course, see Update program)